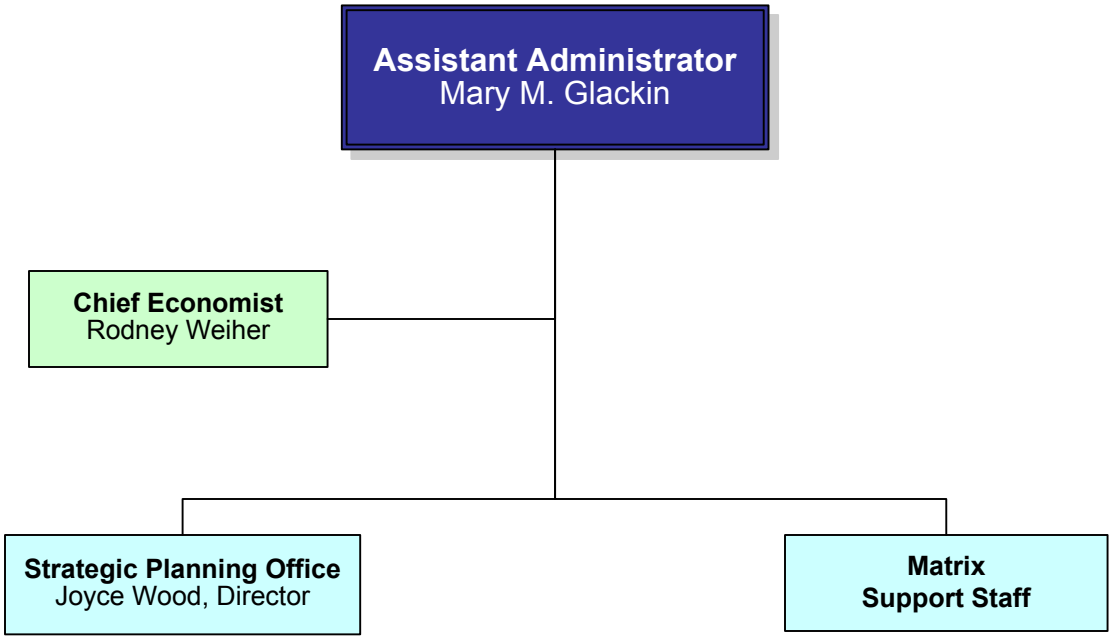
Assistant Administrator
Mary M. Glackin
Chief Economist
Rodney Weiher
Strategic Planning Office
Joyce Wood, Director
Matrix
Support Staff