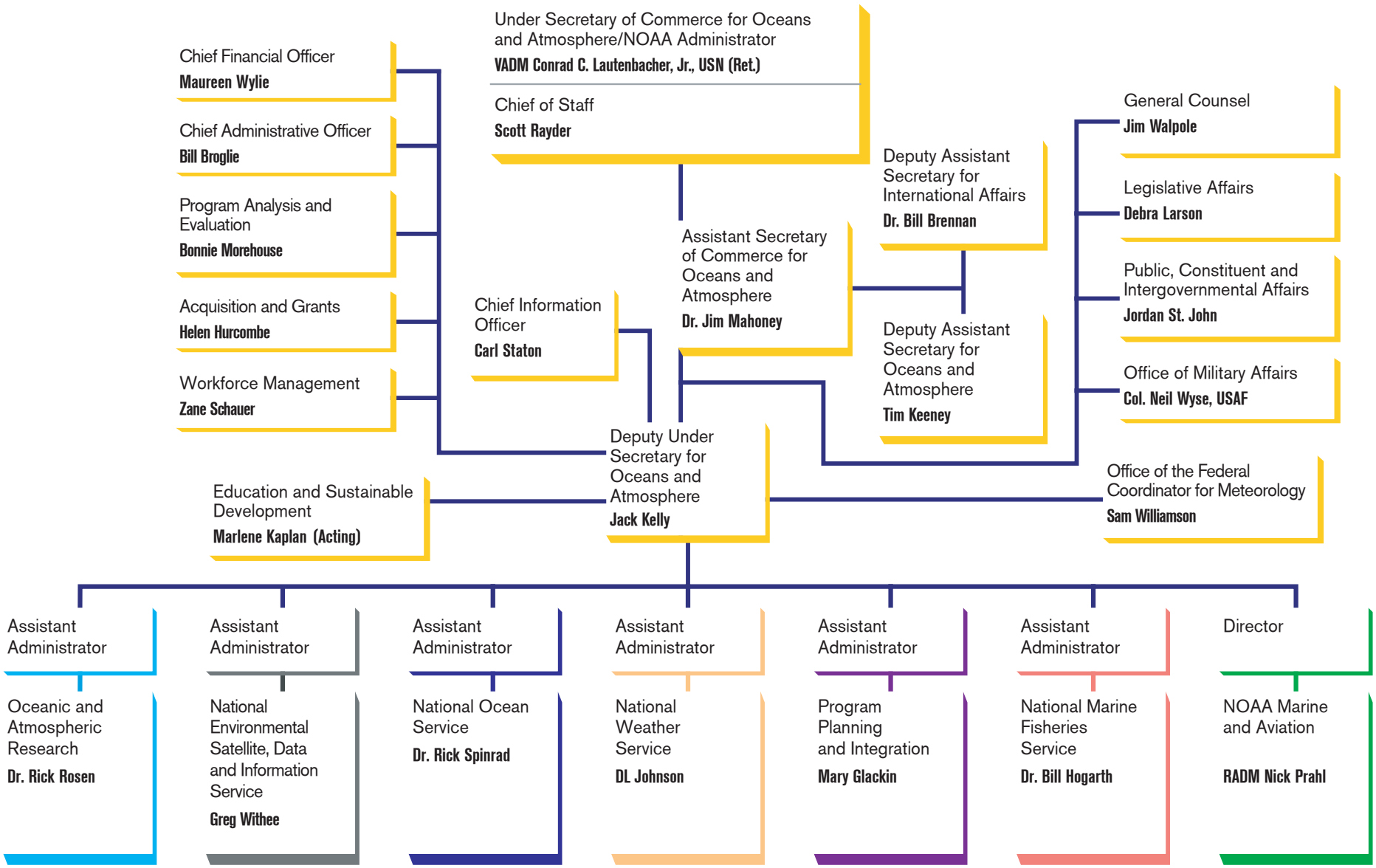NOAA Organization